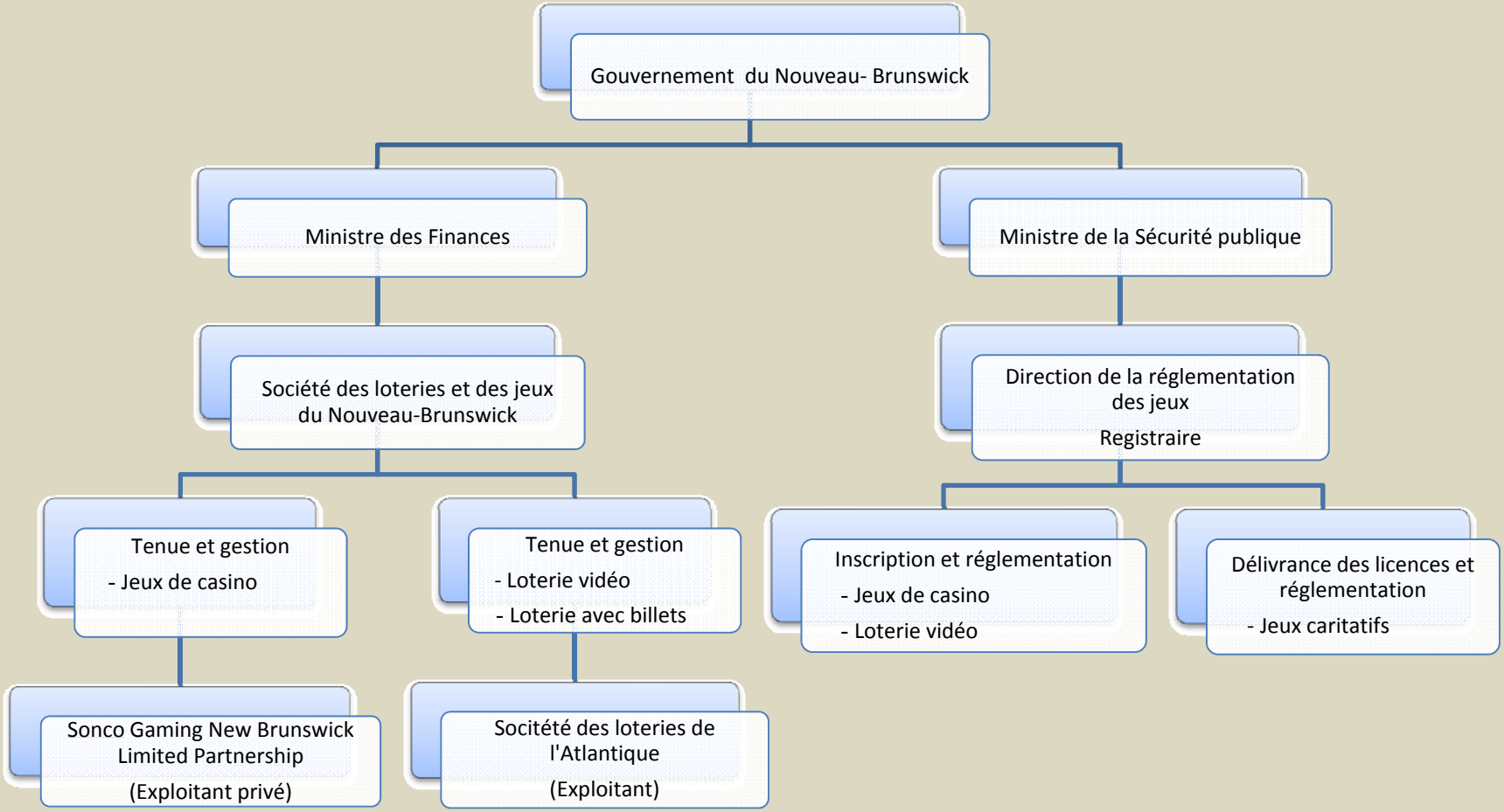Régie des jeux de hasard au Nouveau-Brunswick